

PLAT OF SURVEY  
 -OF-  
 LOT 73, LAKE GENEVA HIGHLANDS SUBDIVISION  
 LOCATED IN SECTION 8, TOWN 1 NORTH, RANGE  
 17 EAST, WALWORTH COUNTY, WISCONSIN

SURVEY FOR: REMAX, GENEVA REALTY, LTD.  
 SURVEY LOCATION: N1808 WOODLAND ROAD

"I hereby certify that I have surveyed the above described property and that the above map is a correct representation thereof and shows the size and location of the property, its exterior boundaries, the location of all visible structures and dimensions of all principal buildings thereon, boundary fences, apparent easements, roadways and encroachments, if any."

"This survey is made for the use of the present owners of the property, and those who purchase, mortgage, or guarantee the title thereto within one year from date hereof."



**B.W. SURVEYING**

412 N. PINE STREET  
 BURLINGTON, WI 53105  
 (414)-767-0225

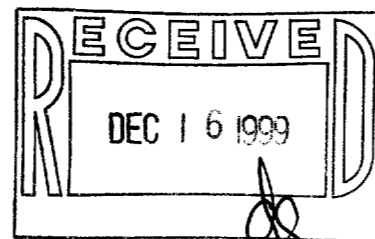

WOODLAND ROAD  
 50' WIDE

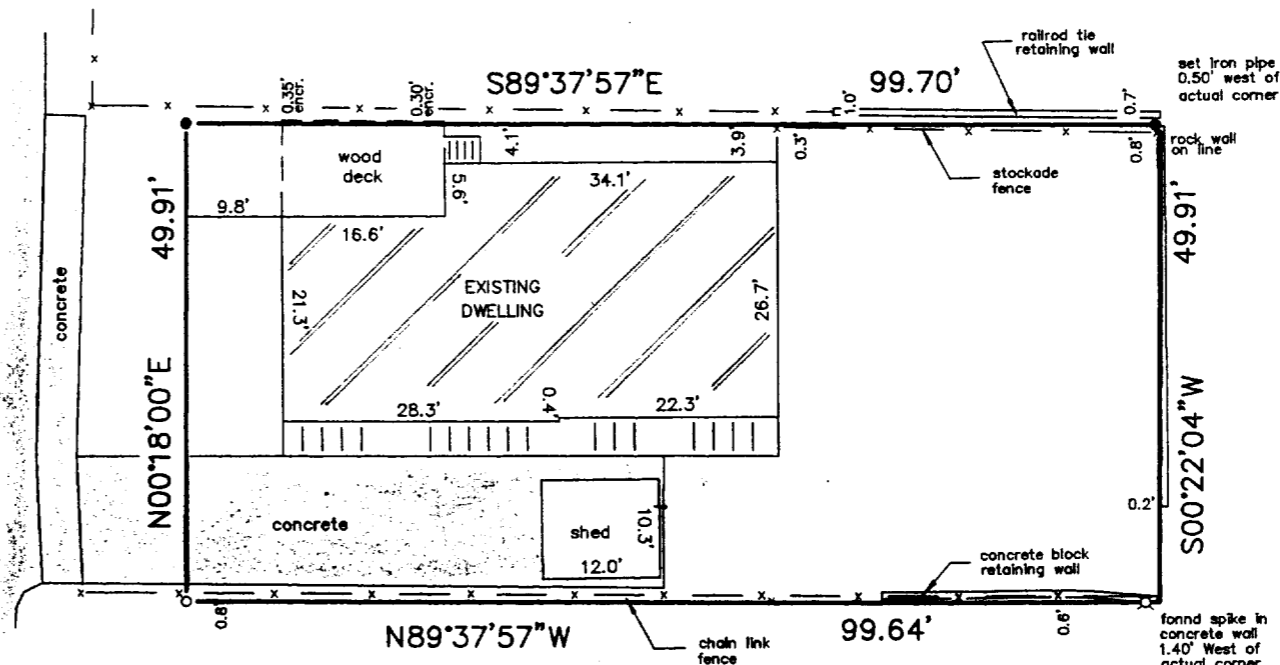

LEGEND

- SET IRON PIPE
- FOUND IRON PIPE
- ✕ FOUND SPIKE

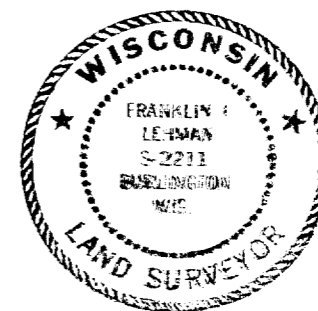

*Franklin J. Lehman*  
 FRANKLIN J. LEHMAN S-2211

5-19-99  
 DATE

3997  
 JOB NUMBER

SCALE 1" = 20'

ILGH-70

117-1838